BRIAN RINGLER & ASSOCIATES, INC.
CERTIFIED PUBLIC ACCOUNTANTS
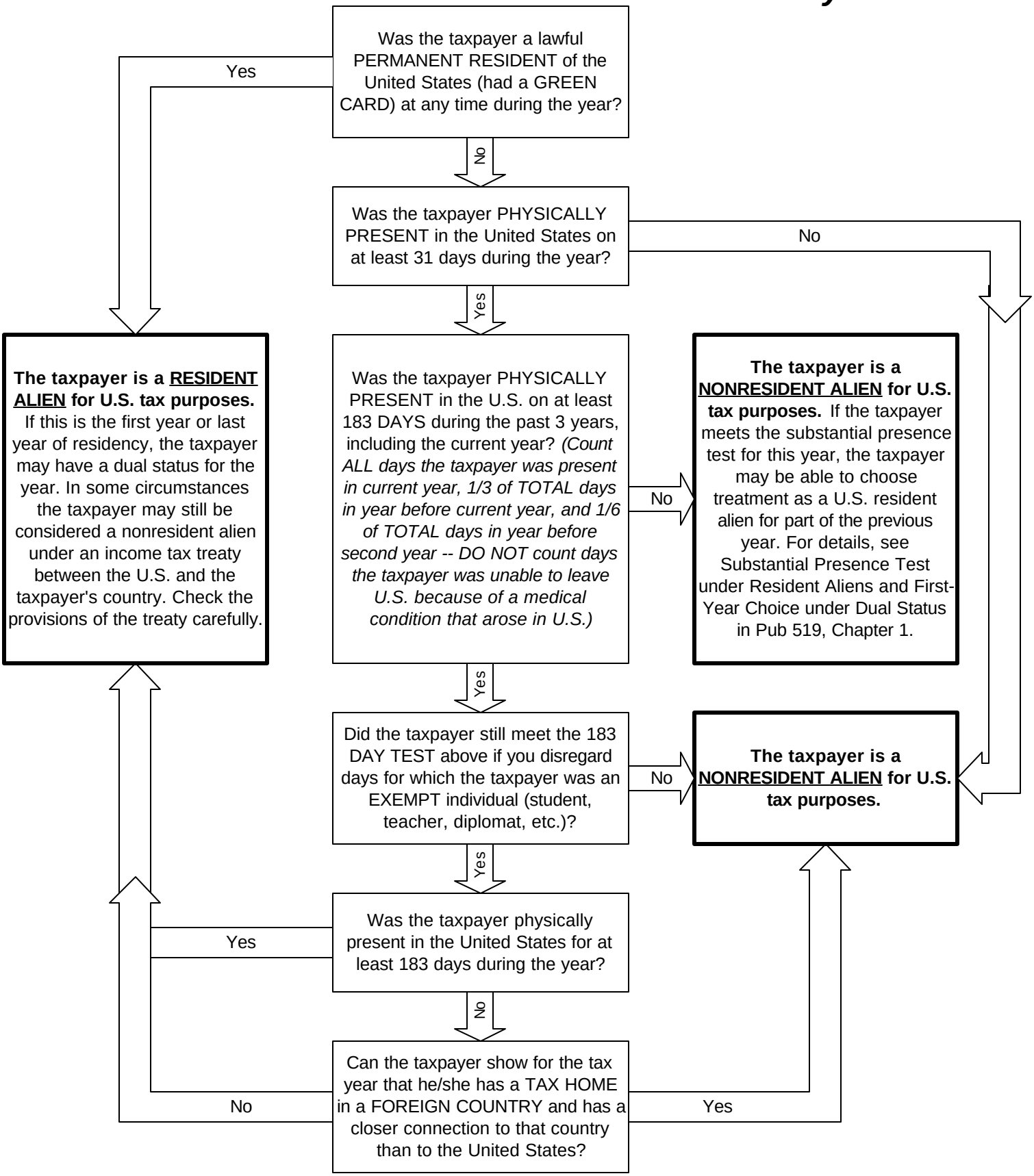
Residency Flowchart